



# **B&R ENGINEERING WORKS AND SUPPLIES**

**COMPANY  
PROFILE** 2026



**B&R ENGINEERING  
WORKS AND SUPPLIES**



# ABOUT US

Formerly known as BJ Cuizon Construction from 2010 to 2018, B&R Engineering Works and Supplies emerged as a rebranded entity in 2018, upholding a legacy of craftsmanship and commitment. As a single proprietorship, we prioritize adaptability, efficiency, and personalized service, marking our transition not just as a change in name but as a renewed dedication to our craft and clientele.

Specializing in tailored construction solutions for residential, commercial, and industrial projects, B&R Engineering Works and Supplies brings expertise, innovation, and reliability to every job site. Our team of seasoned professionals and skilled craftsmen is dedicated to exceeding expectations, setting industry standards, and building lasting relationships with our clients, suppliers, and partners.



**B&R ENGINEERING**  
**WORKS AND SUPPLIES**



# OUR PHILOSOPHY

Bringing the **R**ight people to **E**ngage and commit  
their **W**orks to provide client's **S**atisfaction

## VISION

B&R Engineering Works and Supplies aims to be a business that can satisfy and meet the needs and demands of customers in the area and the nation, becoming the top-of-the-mind company within people in the field of construction services and supplies.

## MISSION

To consistently deliver top-tier products and services that surpass industry standards, ensuring utmost quality and effectiveness. We are committed to nurturing a brighter future for our employees through comprehensive technical education and professional development.

# THE MANAGEMENT



**BOBBY JAMES V. CUIZON**  
Chief Executive Officer (CEO)



**RIOFLOR P. CUIZON**  
General Manager



**ENGR. BRAYAN S. SINGSON**  
Project Engineer



**JAQUIVILLA P. ALBACIETE**  
Admin Manager



**MARY JOY O. BAYNO**  
Site Supervisor



**RA-AB M. CUBIO**  
Safety Officer 2



**ABBIE JILL V. CUIZON**  
Asst. Admin Manager



**BOBBY Q. ALBORES**  
General Foreman



**WINDELYN B. PATEÑO**  
Office Engineer



**MARJORIE P. GUYOT**  
Admin Associate





# OUR SERVICES

## DESIGN AND ESTIMATE

- CAD Services
- Design Renovation
- Interior Renovation
- Interior Redesigning
- Structure Retrofitting
- Interior & Exterior Designing
- AutoCAD Editing & Rendering
- As Built Plan Encoding & Plotting

## CIVIL WORKS / CONSTRUCTION

- HVAC
- Fences & Fire Wall
- Condo Interior Renovations
- Electro-Mechanical Plumbing
- Boarding Houses & Apartments
- Residential & Commercial Buildings
- Cubs, Drainage System, Sheds, Island
- Septic Tank, Reservoir, Concrete Water Tank
- Structured Data / Voice Cabling & Termination

## PAINTING / REPAINTING

- Antique Restoration
- Furniture Repainting
- Color Roof Repainting
- Residential Houses (interior / exterior)
- Concrete & Drywall Partitions & Ceiling



**B&R ENGINEERING  
WORKS AND SUPPLIES**



- Commercial Buildings & Industrial Building
- Floor Levelling Painting
- Floor Painting Industrial / Manufacturing

## **REPAIR AND MAINTENANCE**

- Dump Elevators
- Plumping Fixtures
- Gutter & Roof Repairs
- Surface Cracks, Leak Patching Repairs
- Hoods, Vents & Other HVAC Related
- All Types of Diesel Engine Overhauling

## **FABRICATION AND INSTALLATION**

- Piping & Re-piping
- Architectural Fences
- Cable Tree, Anchor Bolts
- Overhead Crane Tracks
- CCTV & Electrical Installation
- Rotation Barrels with Rubberizing
- Lovers, Hood, Hot & Cold Ducting
- Granite Installation & Tile Laying
- Scaffoldings & Structural Supports
- Stainless Sinks & Kitchen Equipment
- Gypsum & Light Framing Installation
- Diesel Day Tank & Water with Installation
- Window Grill, Aircon Grill & French Window
- Residential & Commercial Mechanical / Electrical Rolling Gate



# MACHINE AND EQUIPMENTS

- LATHE MACHINE
- MILLING MACHINE
- SHAPING MACHINE
- DRILLING MACHINE
- PRESS MACHINE
- BENDING MACHINE
- WELDING MACHINE
- BAGGER MIXER
- TAMPING REAMMER
- ELECTRIC JACK HAMMERS
- MANUAL THREADING MACHINE
- THREADING MACHINE ELECTRIC
- PORTABLE WELDING MACHINES
- BLOWER 8"
- WATER PUMP 1/2 HP
- WATER PUMP 1/3 HP
- ELECTRIC AIRLESS SPRAYER
- HAND DRILL
- GRINDER
- PIPE PPR HEATER
- PORTABLE IMPACT WRENCH
- PLAINER CORDLESS CARWASH GUN
- ADJUSTABLE HOLE CUTTER
- PIPE BLENDER
- PPR HEATER
- CONCRETE VIBRATOR
- GAS CUTTING OUTPUT
- SHOP TOOLS

# OUR LOCATION

FIRING RANGE, PUSOK, LAPU-LAPU CITY, CEBU 6015

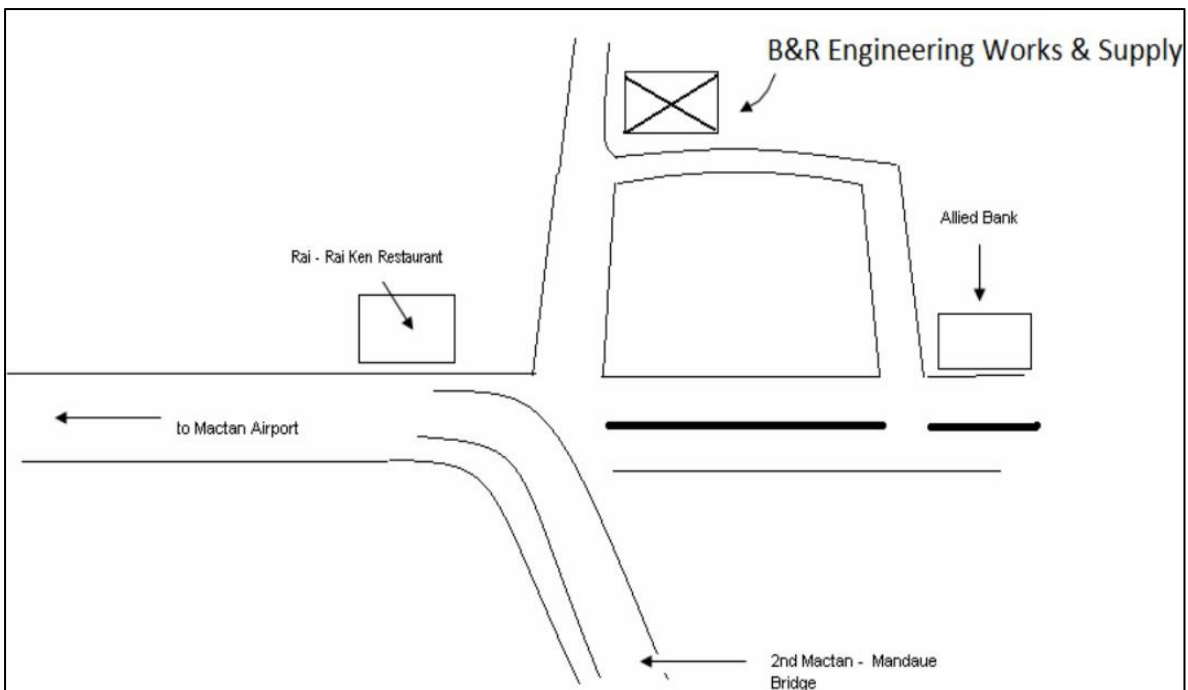
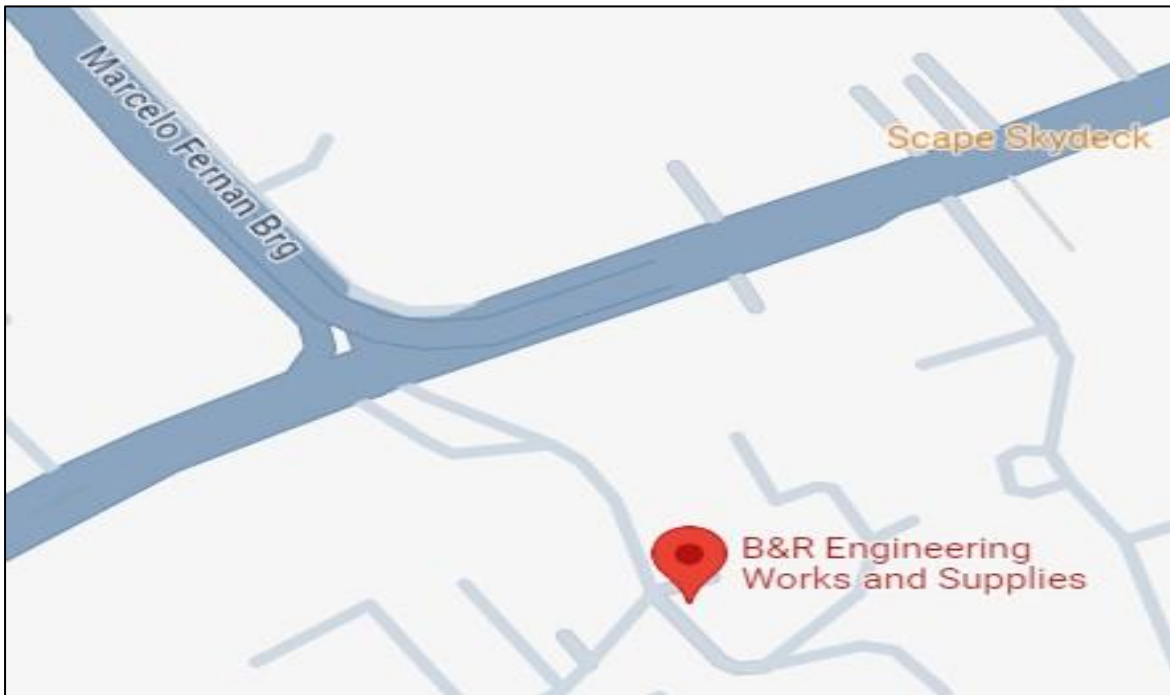

# OUR PROJECTS

## QQ ENGLISH, MACTAN NEWTOWN, LLC: RELOCATION AND REORIENTATION OF EXISTING SPRINKLER SYSTEM



## **RELOCATION AND REORIENTATION OF EXISTING SPRINKLER SYSTEM FROM PENDENT TO UPRIGHT POSITION**



## QUEST HOTEL: STRUCTURED CABLING FOR VoIP



## LAPU-LAPU CITY POLICE STATION: RENOVATION



## JIBESCRIBE: STRUCTURED CABLING FOR LAN AND VOICE CONNECTION



## NKC: CHEMICAL STORAGE



## SUMAPIG'S RESIDENCE CONSTRUCTION



## GRAND CENIA: CONDO RENOVATION



## ONE OASIS: CONDO ROOM RENOVATION

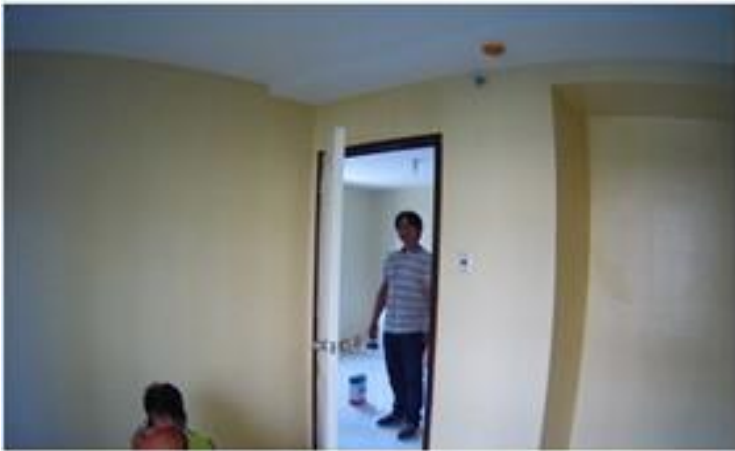

## **CUIZON'S CANOPY CONSTRUCTION AND INTERIOR FURNISHINGS**



## CASINILLO'S RESIDENCE CONSTRUCTION



## LIM'S RESIDENCE CONSTRUCTION



## TANEO'S RESIDENCE RENOVATION



## PANGILINAN'S APARTMENT RECONSTRUCTION



## AMALIA'S RESIDENCE: FENCE RECONSTRUCTION



## RARA'S RESIDENCE EXTENSION CONSTRUCTION

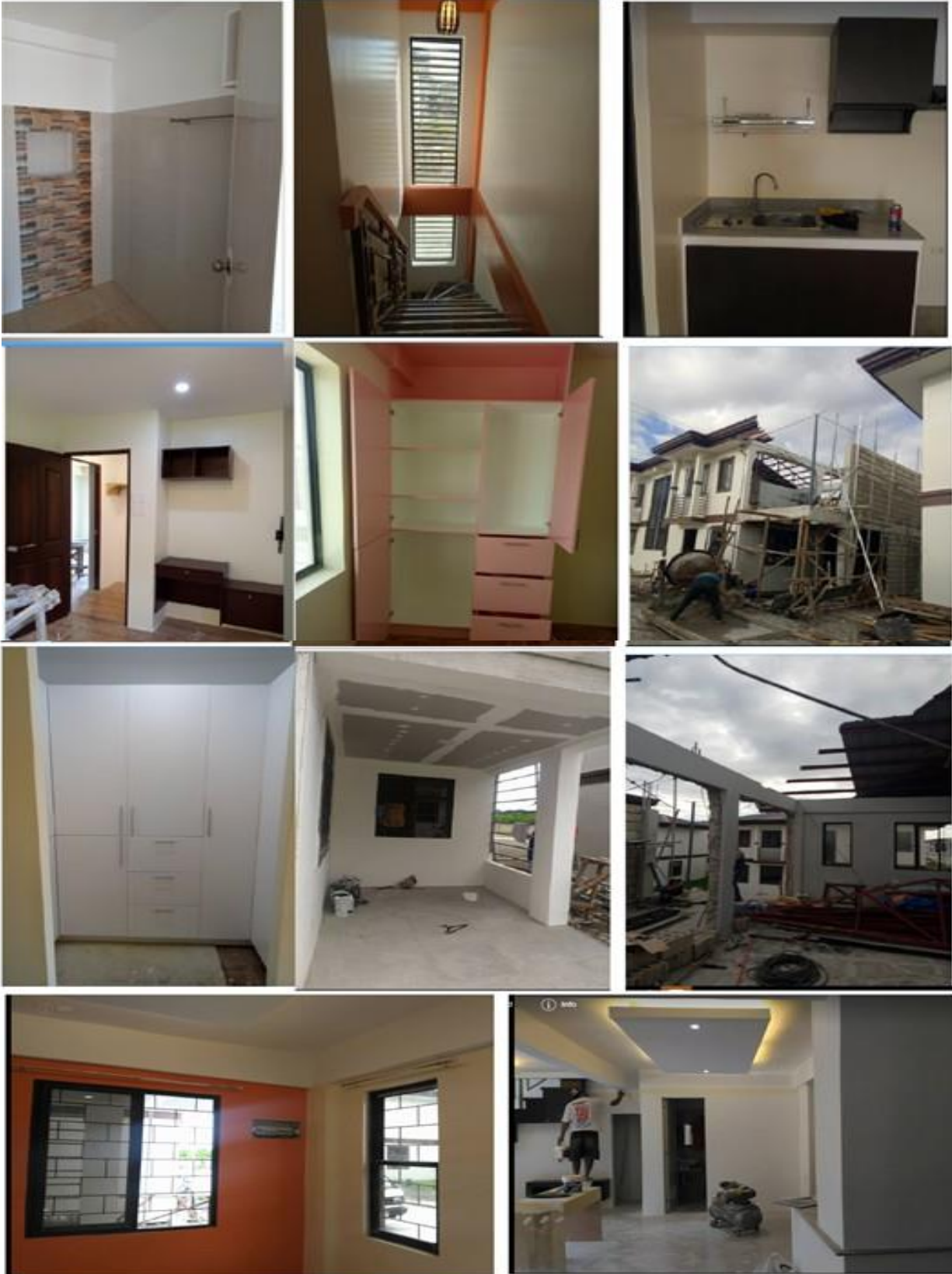

## ESCUDERO'S RESIDENCE: RETROFITTING AND RECONSTRUCTION



# AMODIA'S RESIDENCE: RETROFITTING AND RECONSTRUCTION



# **AJINOMOTO PHILS FLAVOR FOODS INC: AIR COMPRESSOR WITH DUCTING INSTALLATION**

## **CIVIL WORKS**



## **MECHANICAL PLUMBING WORKS**



# **AJINOMOTO PHILS FLAVOR FOODS INC: AIR COMPRESSOR WITH DUCTING INSTALLATION**

## **MECHANICAL DUCT WORKS**



## **FABRICATION WORKS**

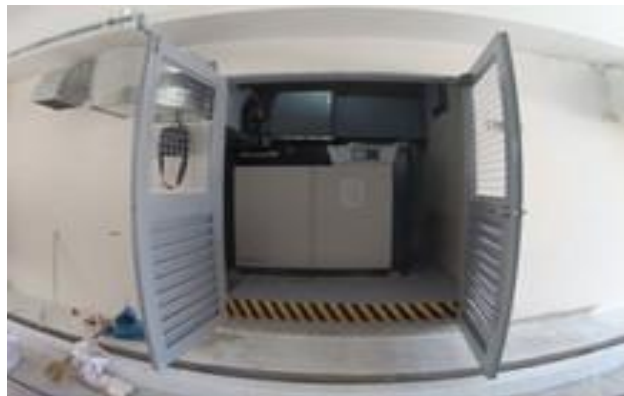

## **ELECTRICAL WORKS**



# **KOBELCO COMPRESSOR AND MACHINERY PHILS CORP: AIR COMPRESSOR WITH DUCTING INSTALLATION**

## **MECHANICAL & ELECTRICAL PROVISION WORKS**



## **MECHANICAL DUCT WORKS**



## **ELECTRICAL WORKS**

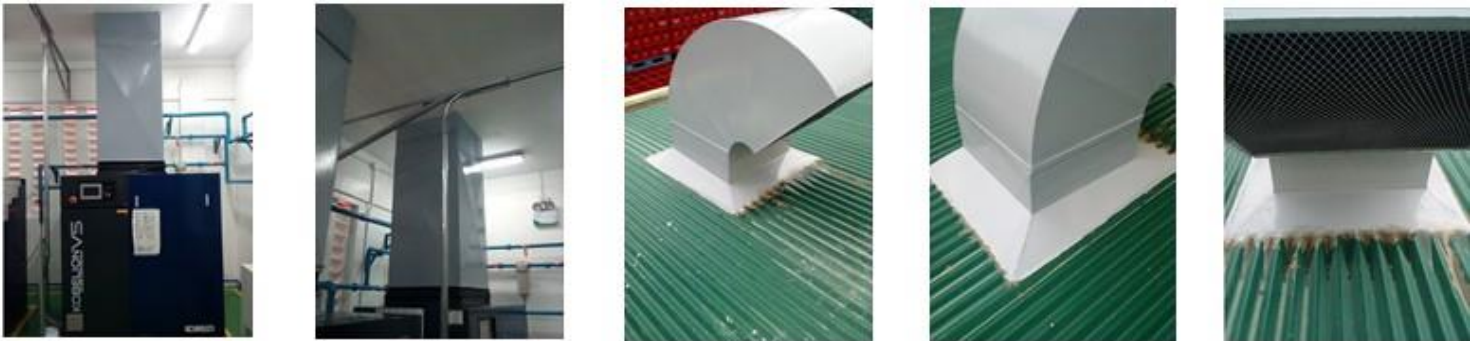

## ALI'S RESIDENCE: 4-DOOR BUNGALOW HOUSE



## **CORDOVA: AUDITORIUM CONSTRUCTION**





**B&R ENGINEERING**  
WORKS AND SUPPLIES



# OUR CLIENTS



**ALBERT SCHWEITZER**

Albert Schweitzer Familienwerk  
Foundation Philippines Inc.



**B&R ENGINEERING  
WORKS AND SUPPLIES**



# CONTACT US AT:



**[brewscebuph@gmail.com](mailto:brewscebuph@gmail.com)**



**B&R ENGINEERING WORKS AND SUPPLIES**



**0925-301-6618 | 0917-702-7908**

**(032) 410-3277**